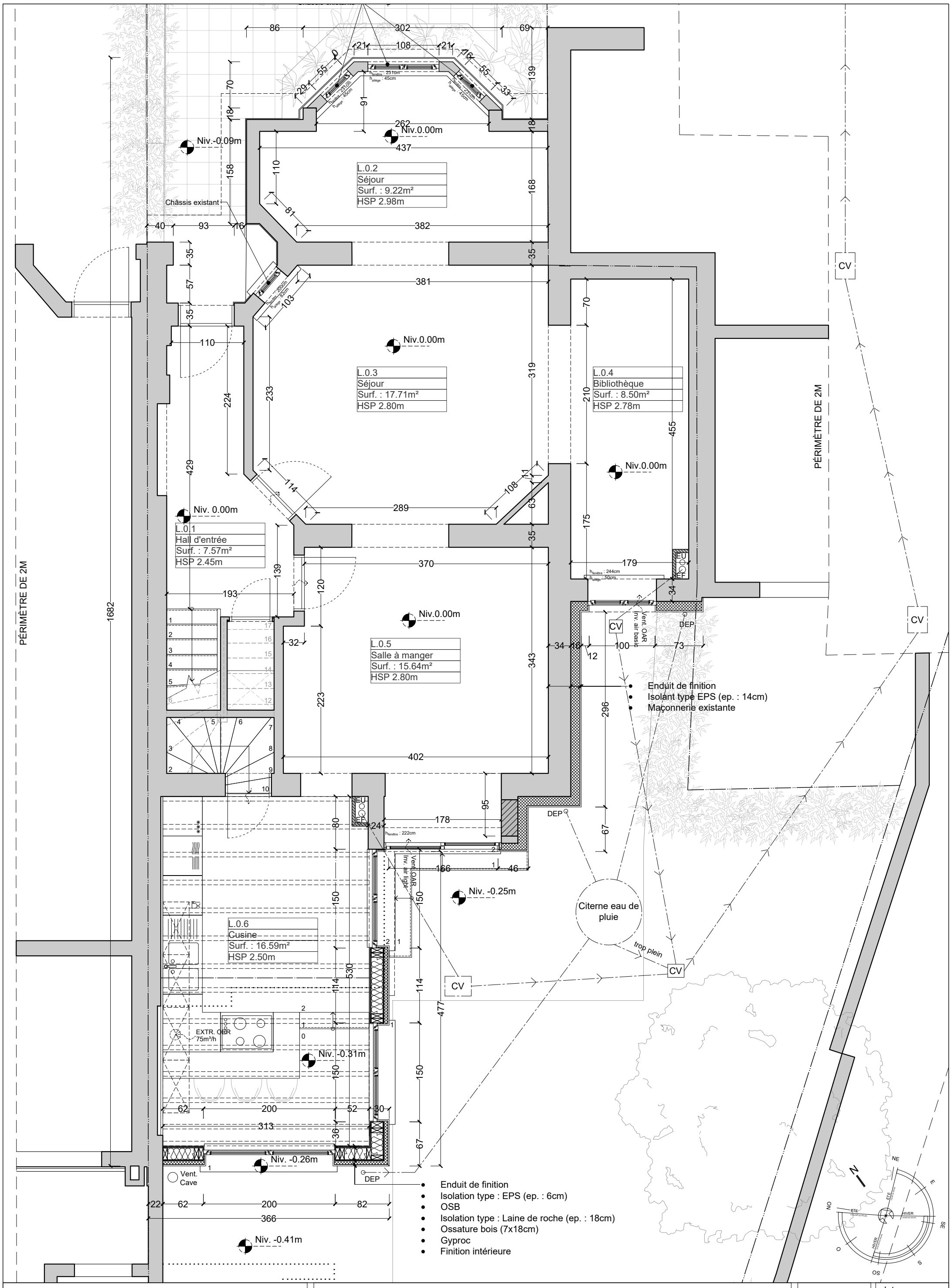

NDM35 : PU - Rue Notre Dame n°35

Situation projetée : Plan R0

1/50

FORMAT A3

date

11/06 2025